

1

Not included / Non incluso / Nie zawarty / No incluido / Nao incluido

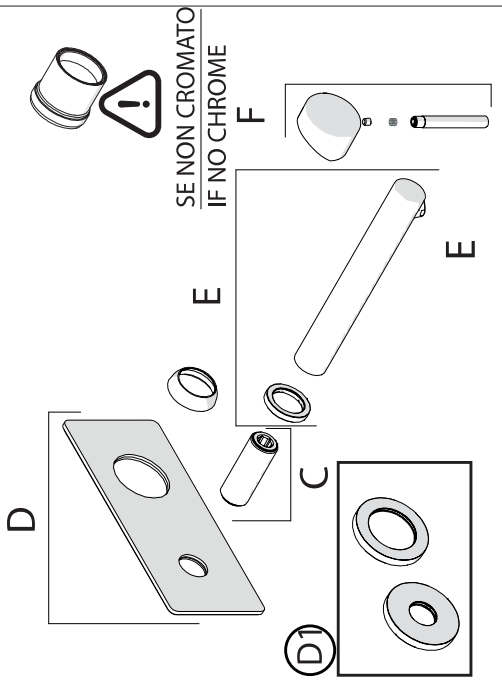
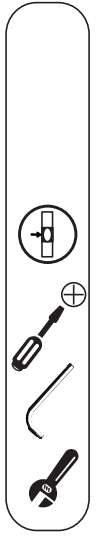

IT La finitura della parte estetica deve corrispondere a quella della parte incassata.

EN Se non corrisponde bisogna svitare l'anello CROMATO e avvitare l'anello in finitura fornito solo nel kit della parte estetica.

EN The finish of the external part must be combined with the finish of the flush-fit part.

If it does not match, unscrew the CHROME ring and screw the finishing ring supplied only in the kit of the aesthetic part.

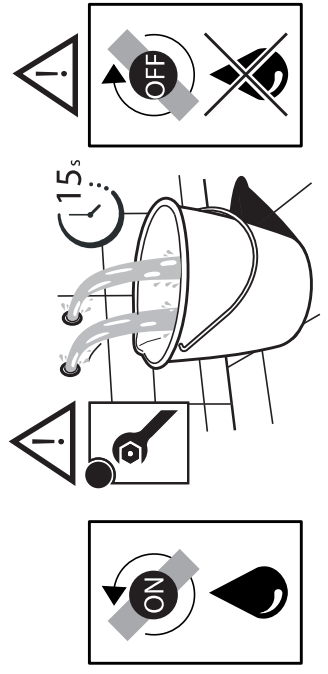
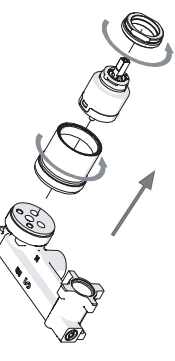

RIFERIMENTO IISTRWE81198#---STD  
REFERENCE

2

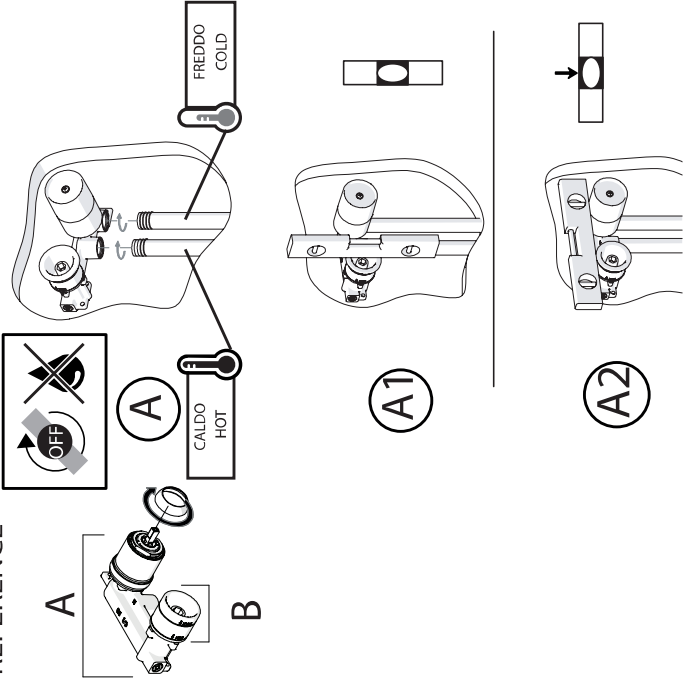

3

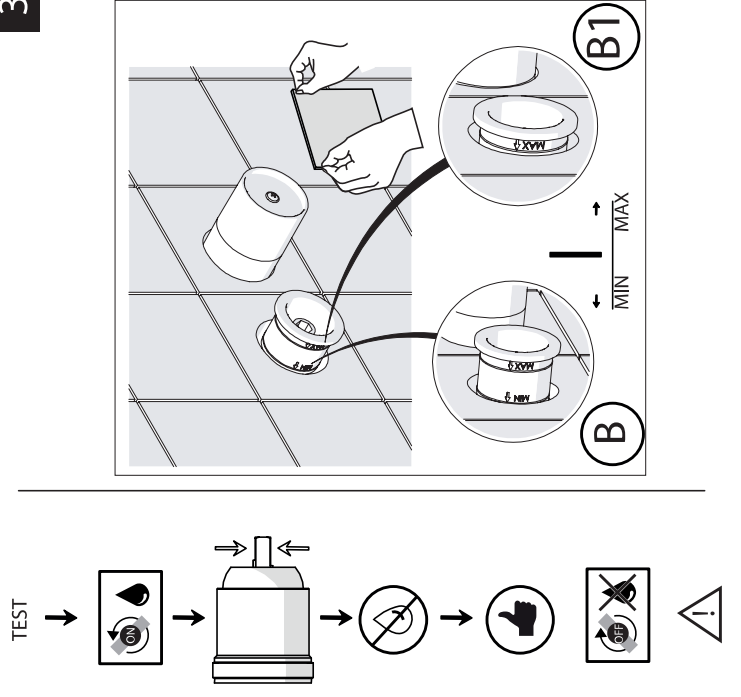

4

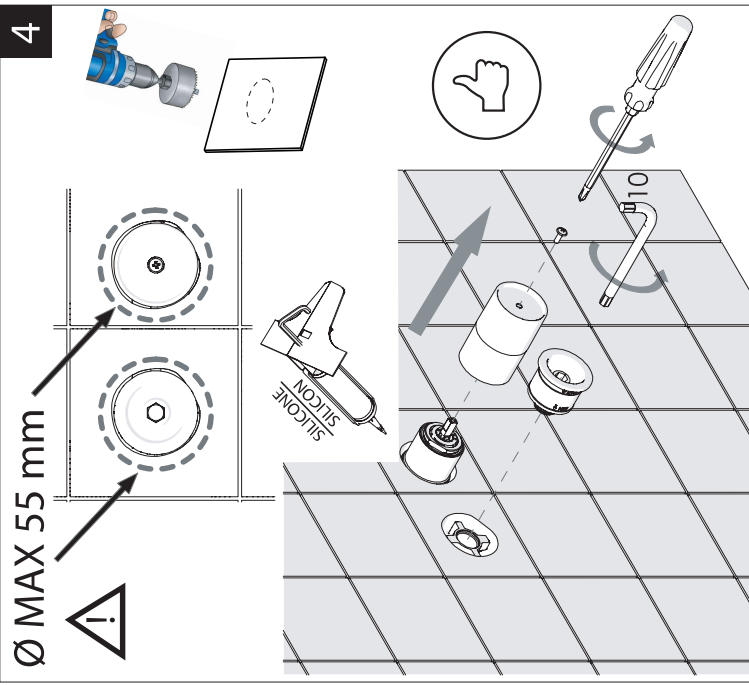

5

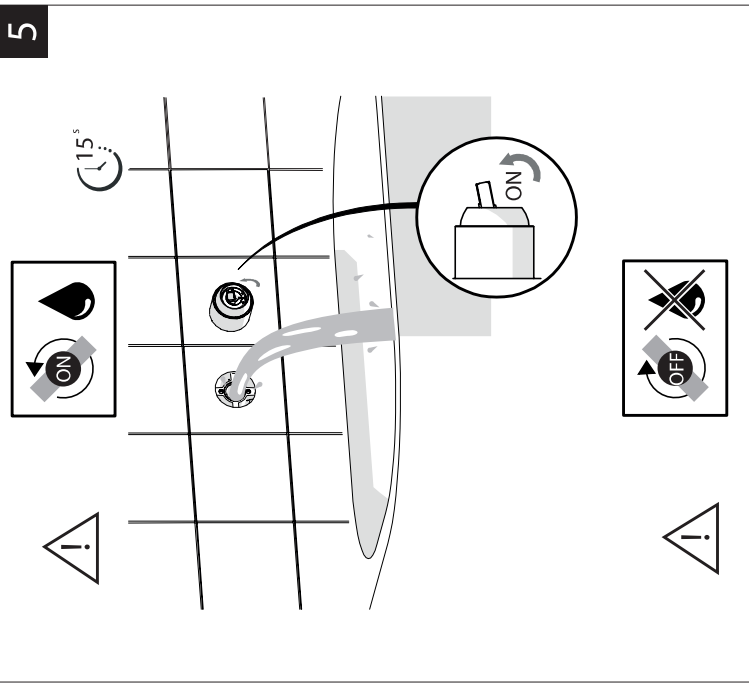

198	198/1
199	199/1

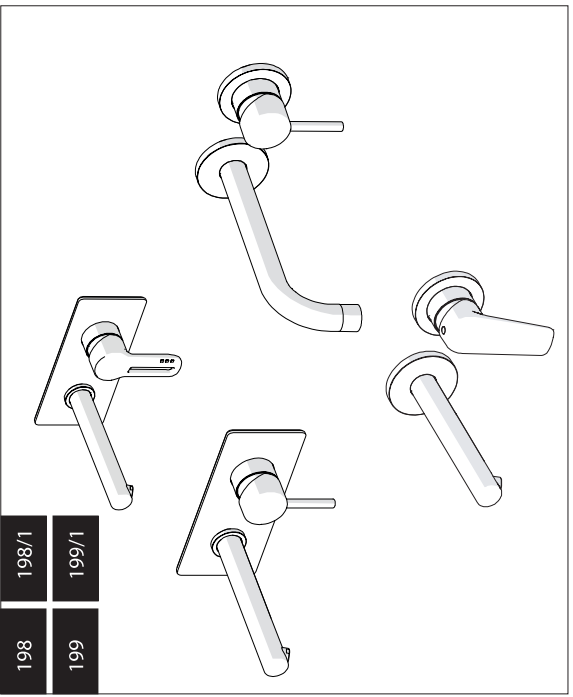

www.nobilis.it

**PRIMA DI INIZIARE / BEFORE STARTING**

	P bar		MAX 10		5		1		MIN 0.5		T °C		MAX 80		65		45
--	-------	--	--------	--	---	--	---	--	---------	--	------	--	--------	--	----	--	----

**PULIZIA / CLEANING**

	ACQUA WATER	<input checked="" type="checkbox"/>		MICROFIBRA MICROFIBER	<input checked="" type="checkbox"/>		SPUGNA SPONGE	<input checked="" type="checkbox"/>		DETERGENTI DETERGENT	<input checked="" type="checkbox"/>
	NO VERNICIATO NO PAINTED	<input checked="" type="checkbox"/>		ALCOOL	<input checked="" type="checkbox"/>		PER VERNICIATO FOR PAINTED ACQUA E SAPONE WATER AND SOAP	<input checked="" type="checkbox"/>		<input checked="" type="checkbox"/>	<input checked="" type="checkbox"/>

**8**

Rondella silicone / Silicone Washer

! (Warning icon)

**9**

50% 100% 150%

Per limitare la temperatura estrarre il limitatore e riposizionarlo nella posizione che si desidera  
Extract the limiter and put it in correct position to limit temperature

**6**

C D

**7**

E F

Rondella silicone / Silicone Washer

! (Warning icon)